

Johann Sebastian

BACH

(1685-1750)

PRELUDE

EN RE MINEUR BWV 999

d'après l'original pour luth

Arrangement pour guitare de Jean François Delcamp

Jean François DELCAMP

224, rue Jean Jaurès - 29200 BREST

FRANCE

www.muzikegitimcileri.net

Johann Sebastien BACH (1685-1750)

PRELUDE EN RE MINEUR BWV 999

d'après l'original pour luth

Arrangement pour guitare
de Jean François Delcamp

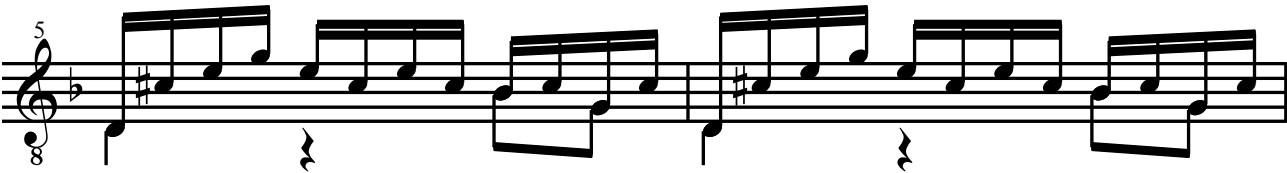
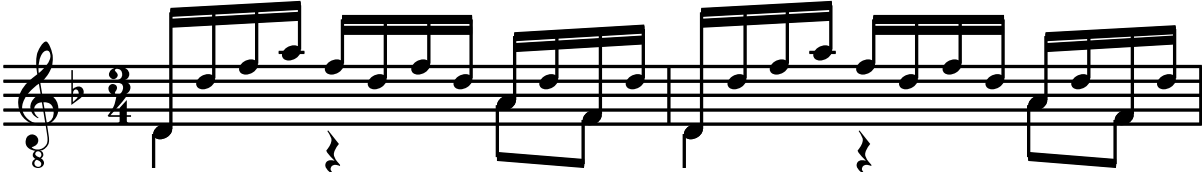

7

9

11

13

15

17

19

21

23

25

27

29

31

33

35

37

39

41
