

# **Fernando SOR**

(1778-1839)

## **ETUDE XII opus 6**

en la majeur  
(Segovia n°14)

Révision de Jean François Delcamp

Jean François DELCAMP  
224, rue Jean Jaurès - 29200 BREST  
FRANCE [www.muzikegitimcileri.net](http://www.muzikegitimcileri.net)

# Fernando SOR (1778-1839)

## ETUDE XII opus 6

en la majeur  
(Segovia n°14)

Révision pour guitare de  
Jean François Delcamp

Andante

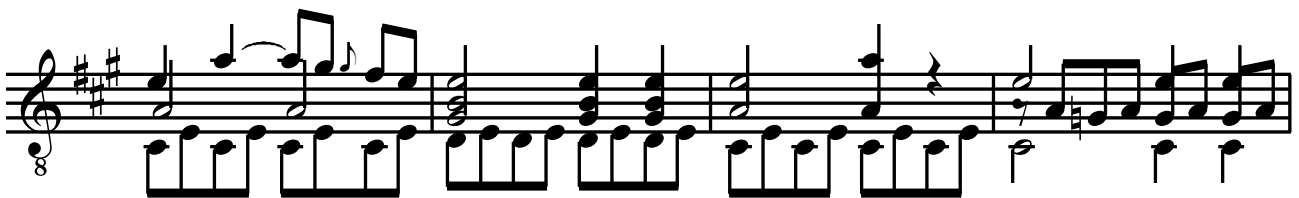
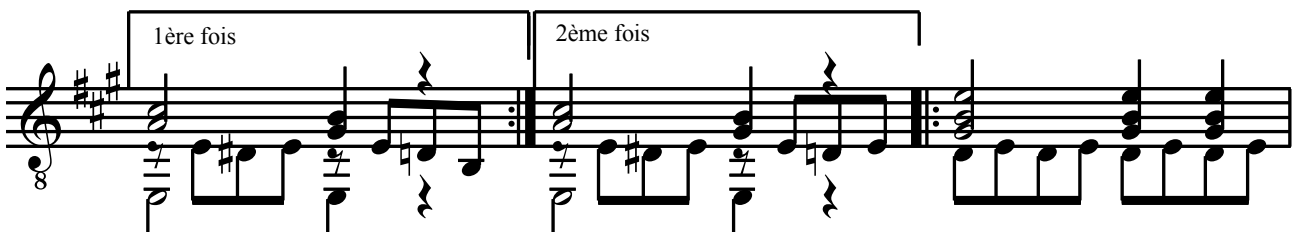
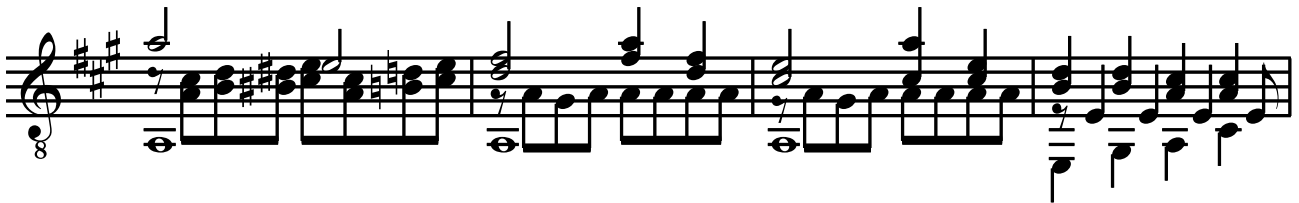
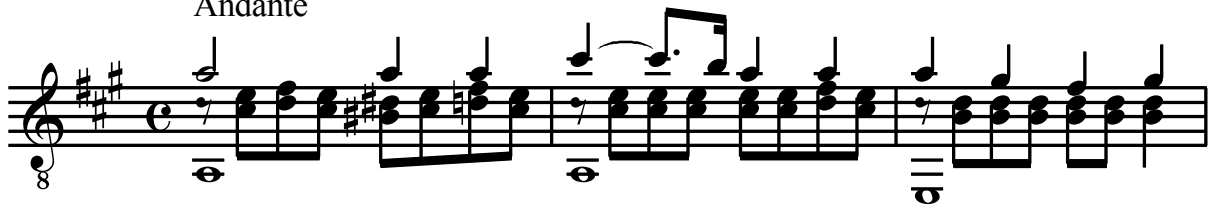

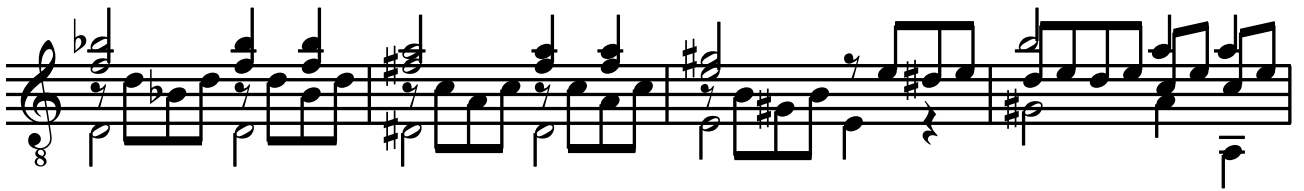
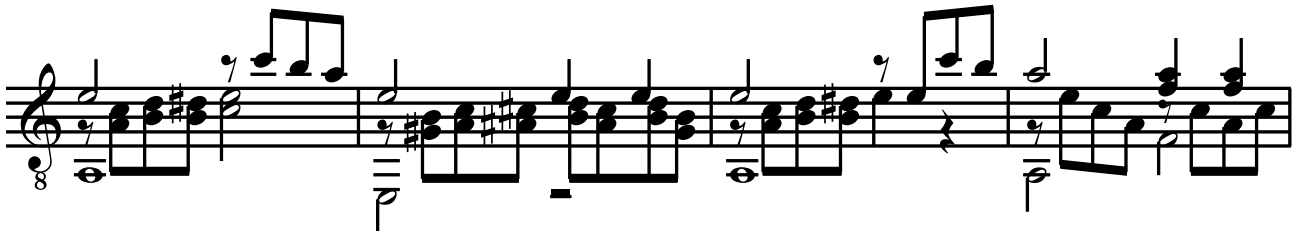
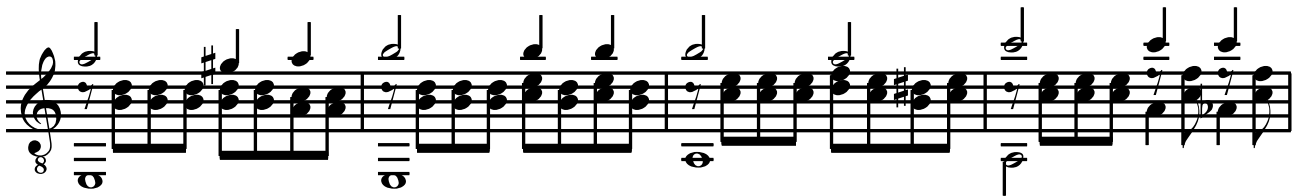
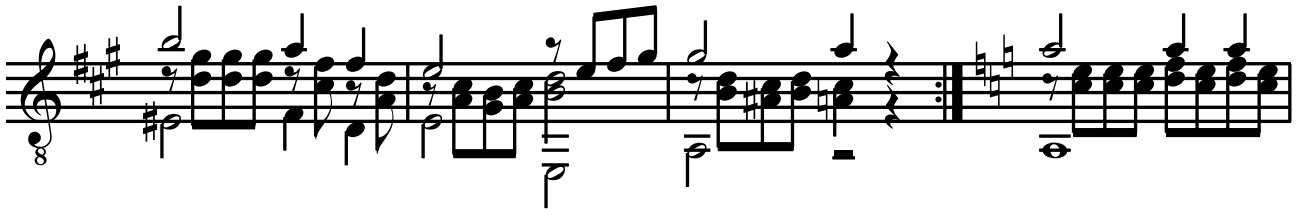

