

Fernando SOR

(1778-1839)

ETUDE XIII opus 35

de "24 exercices opus 35"
(Segovia n°2)

Révision de Jean François Delcamp

Jean François DELCAMP
224, rue Jean Jaurès - 29200 BREST
FRANCE www.muzikegitimcileri.net

Fernando SOR (1778-1839)

ETUDE XIII opus 35

de "24 exercices opus 35"
(Segovia n°2)

Révision pour guitare de
Jean François Delcamp

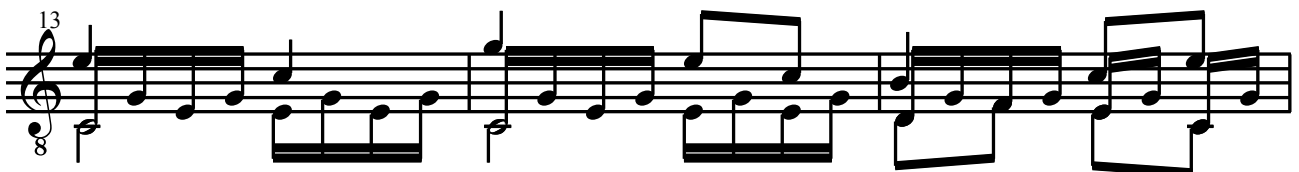
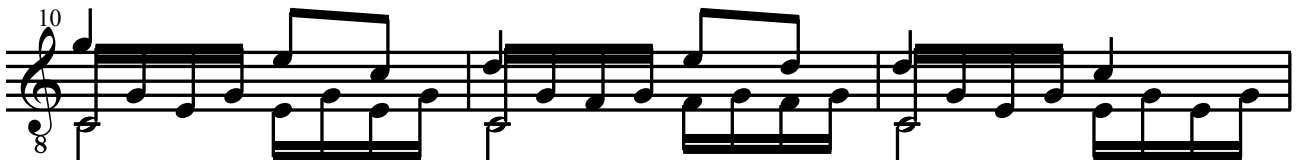
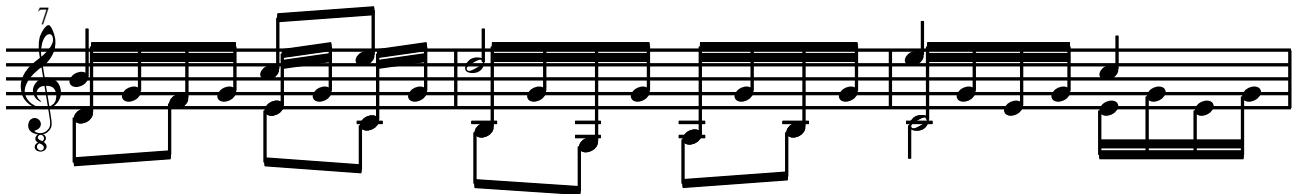
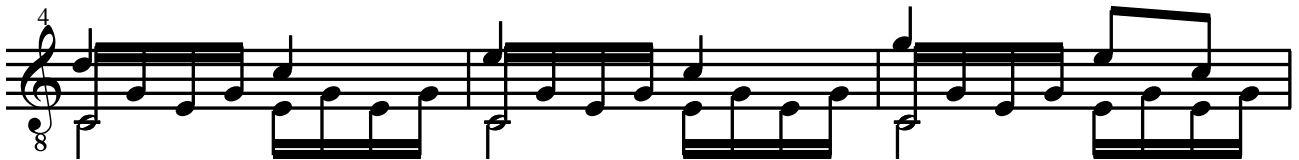
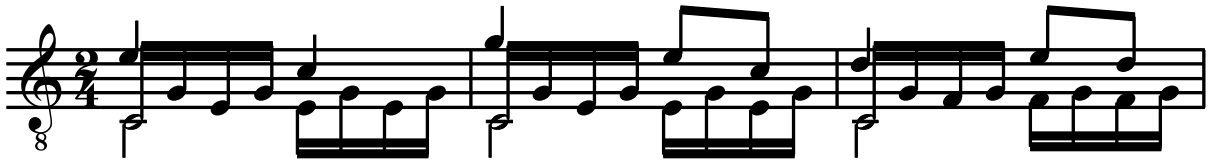

16

19

22

25

28

31
