

Fernando SOR

(1778-1839)

LEÇON XXI opus 31

de "24 leçons progressives pour la
guitare opus 31"
(Segovia n°7)

Révision de Jean François Delcamp

Jean François DELCAMP
224, rue Jean Jaurès - 29200 BREST
FRANCE www.muzikegitimcileri.net

Fernando SOR (1778-1839)

LEÇON XXI opus 31

de "24 leçons progressives pour la guitare opus 31"
(Segovia n°7)

Révision pour guitare de
Jean François Delcamp

Andantino cantabile

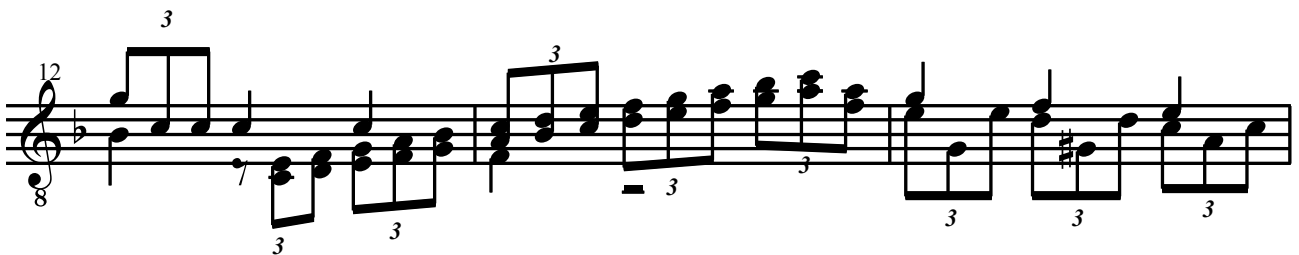
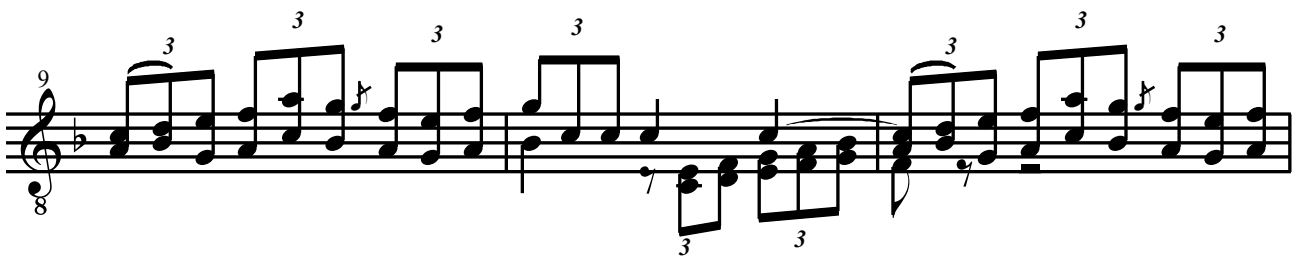
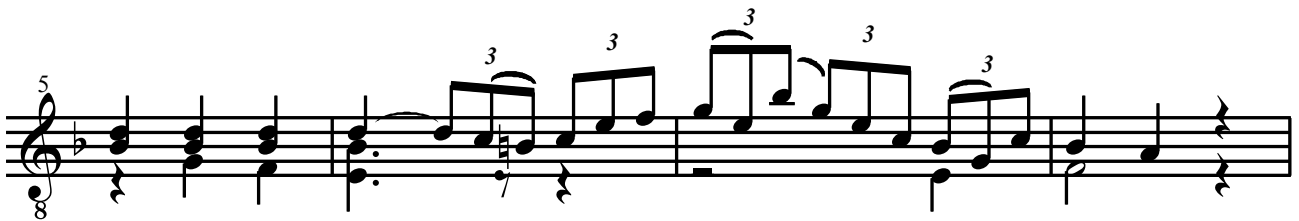

