para Cynthia

CANCIÓN DE CUNA
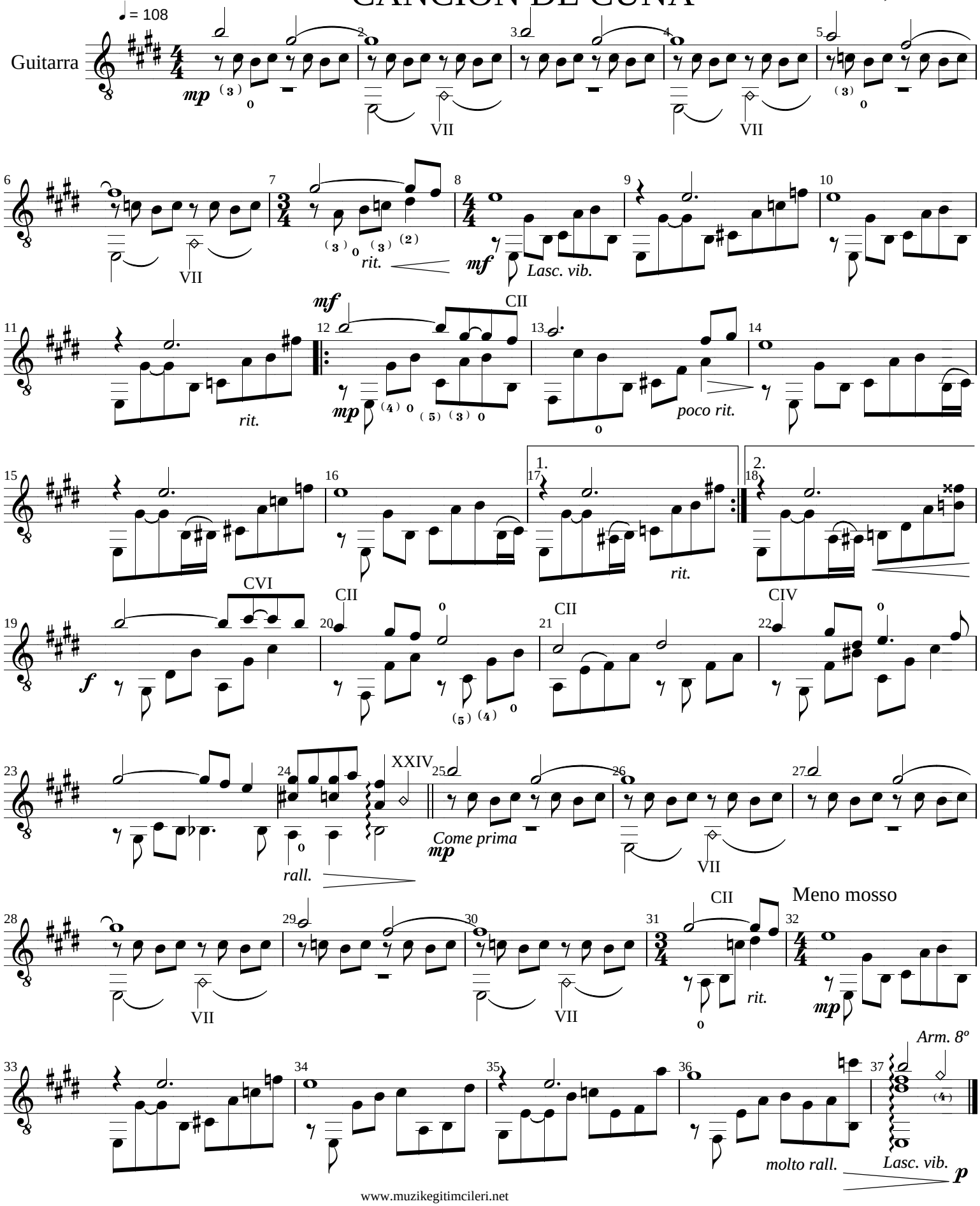
Oscar Cárdenas
México, D.F. 2001