A Galliard

Guitar transcription:
José-Luis Rojo

Thomas Robinson (1603)

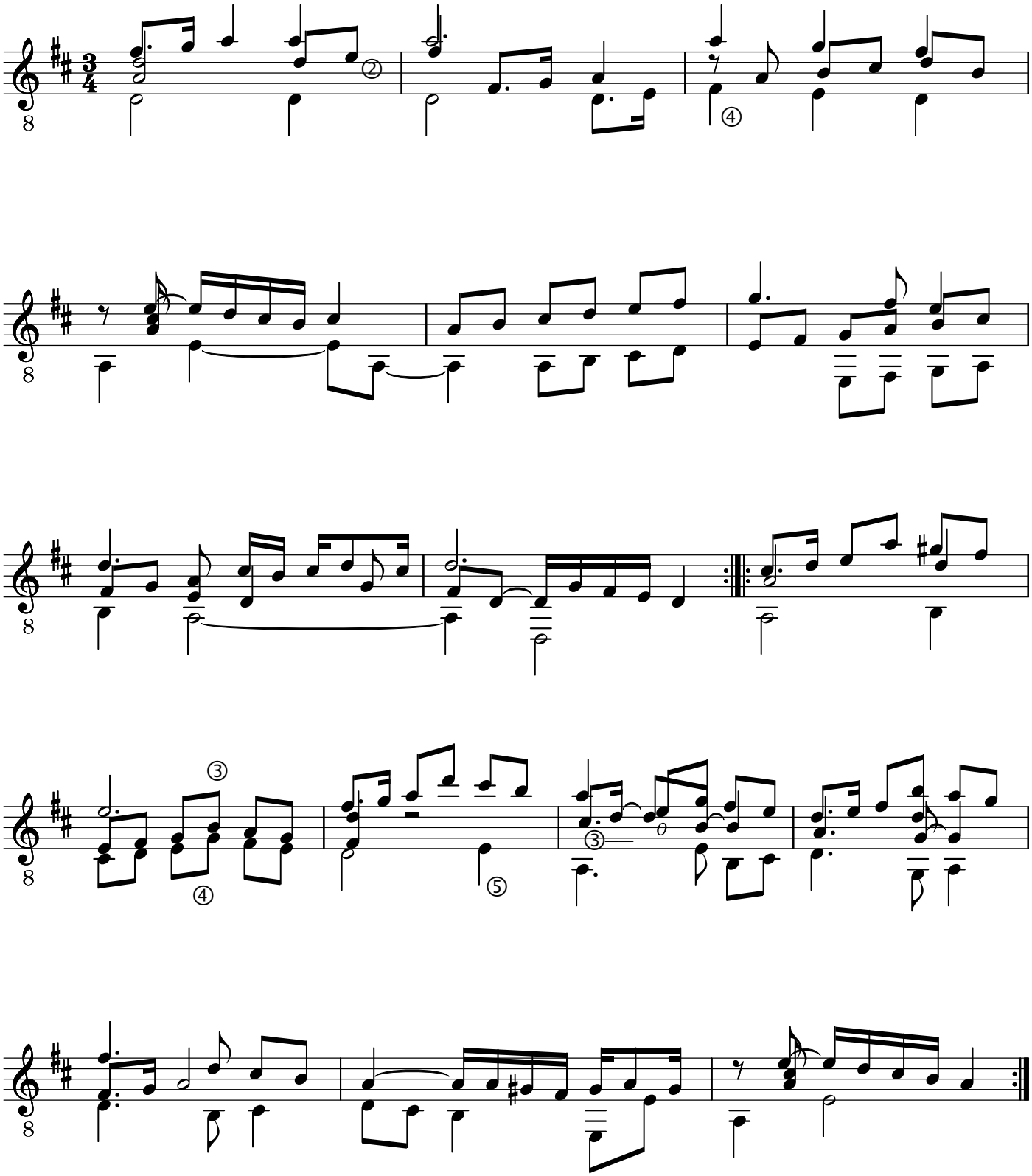

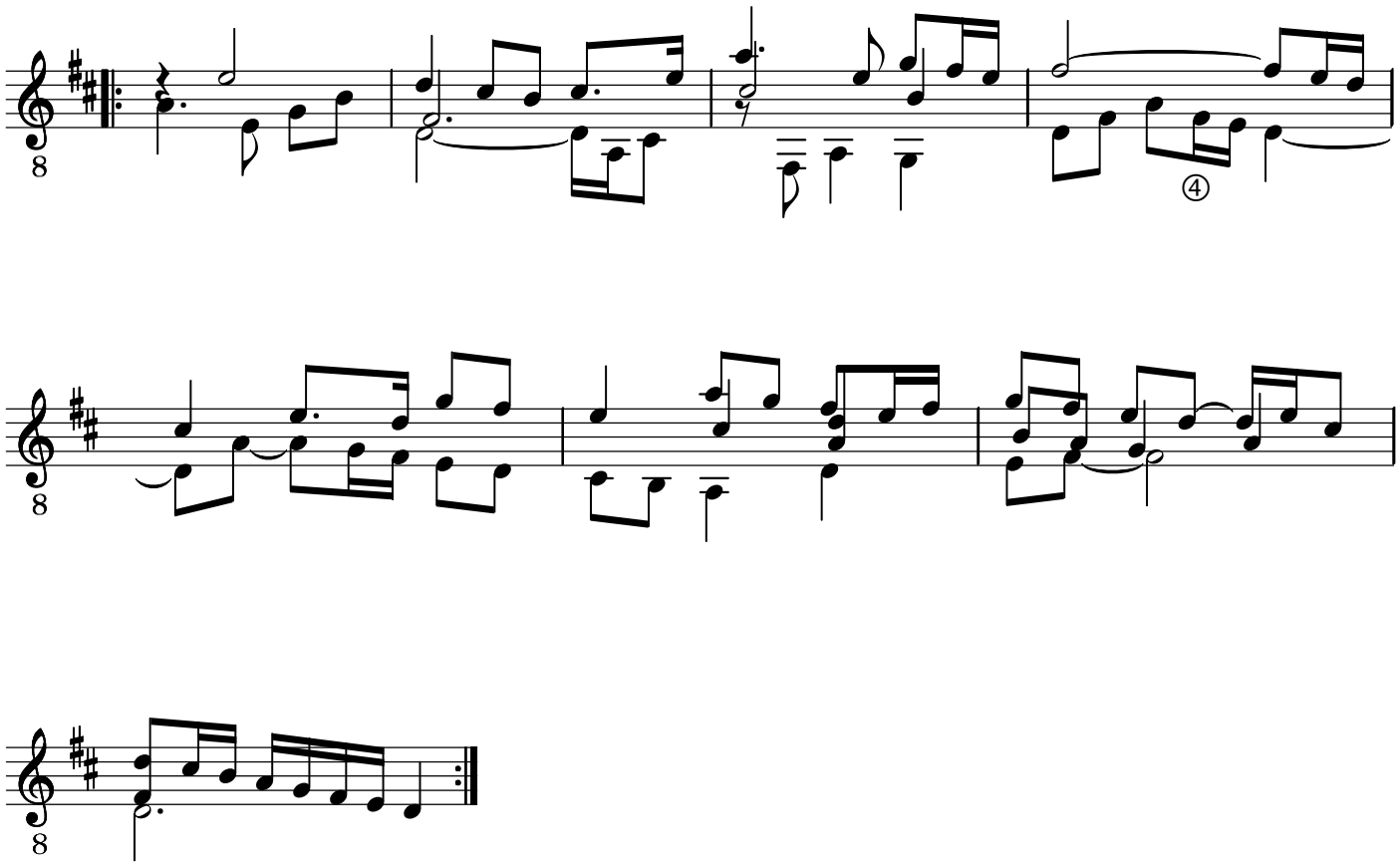

www.muzikegitimcileri.net